H. Ayuntamiento de Uayma, Yucatan.
2007-2010

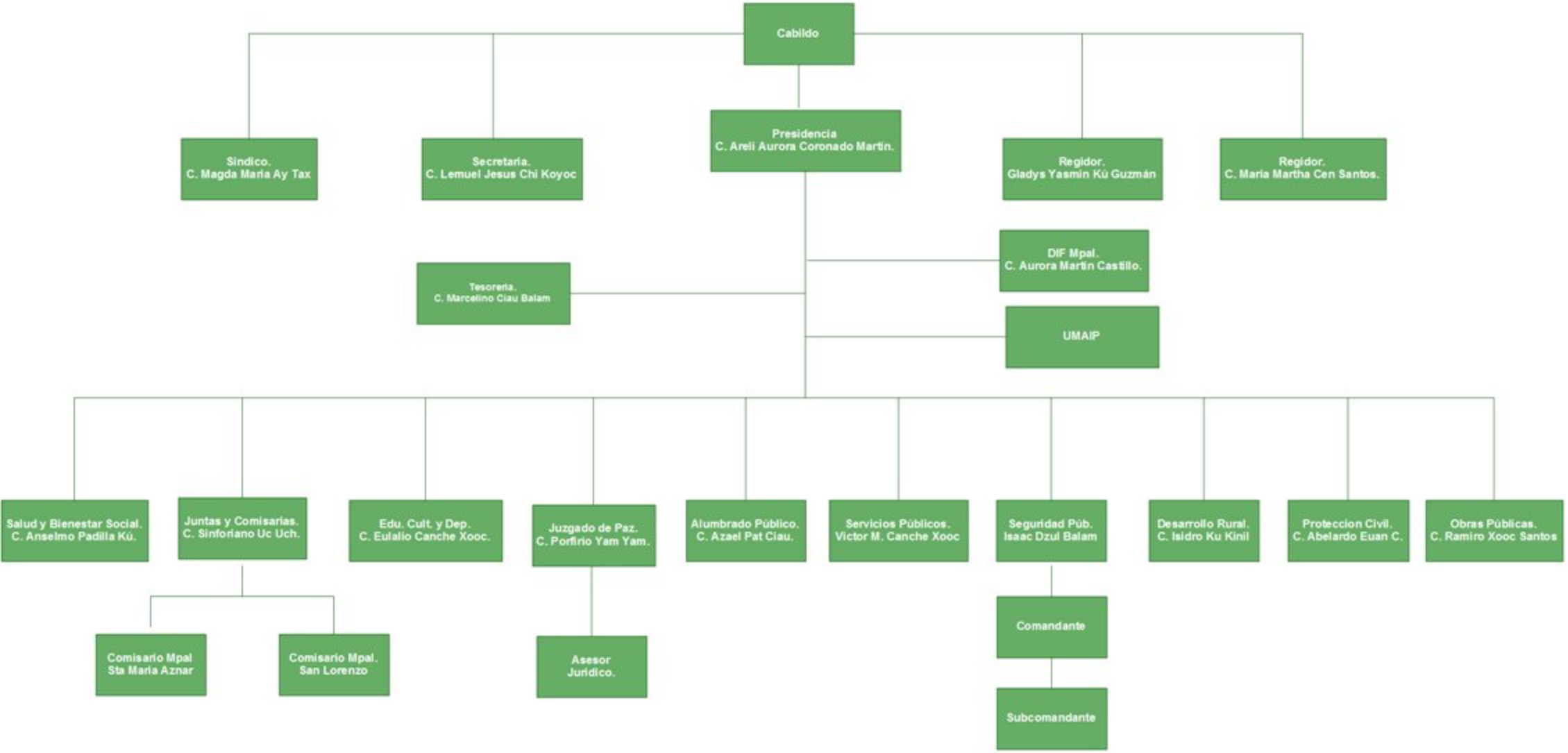

Ultima Actualizacion 18 de Marzo de 2010