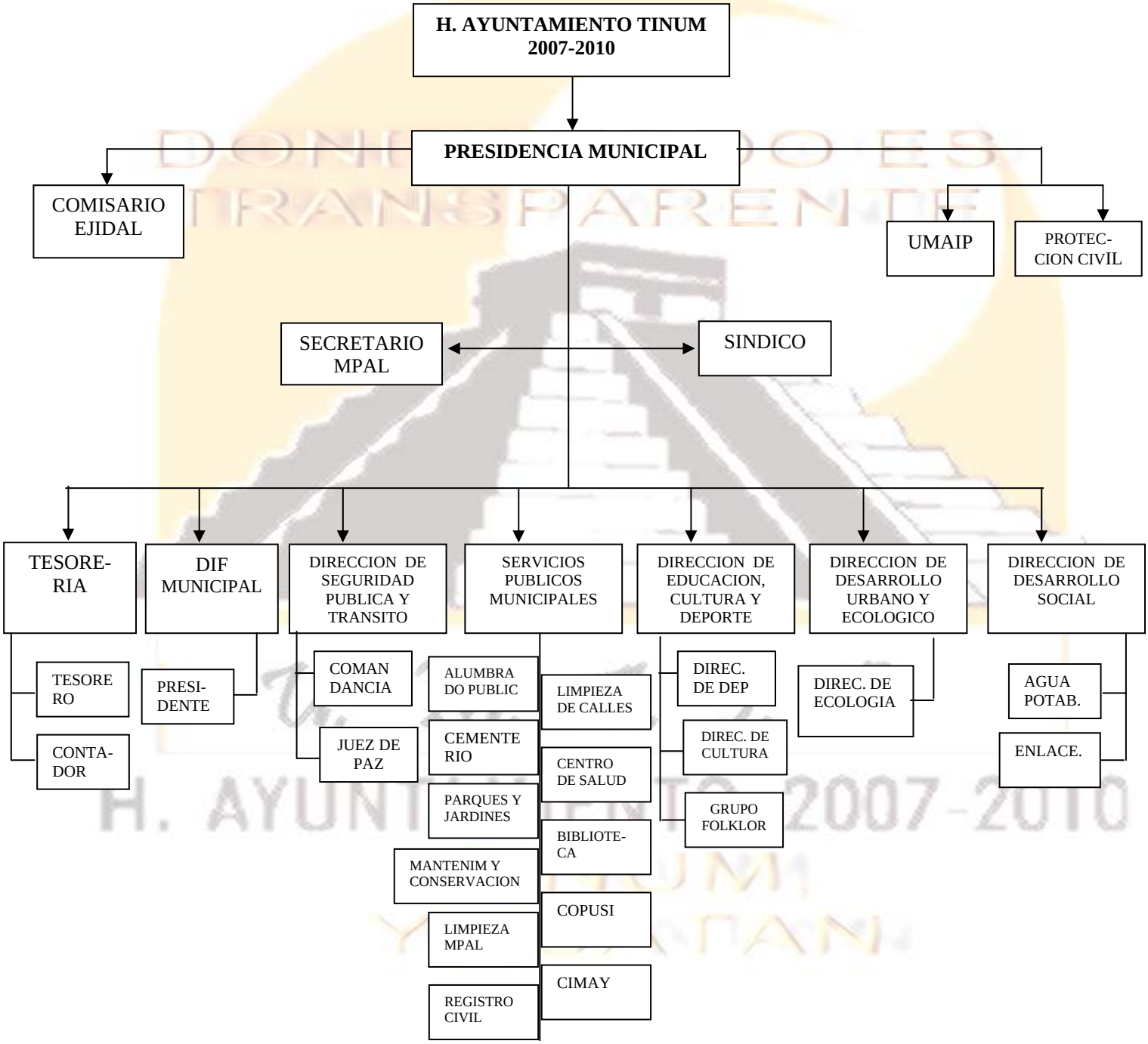2.- ESTRUCTURA ORGANICA.